



09-09-14

ITEM #30  
BOMA

## MEMORANDUM

---

August 12, 2014

TO: Board of Mayor and Aldermen

FROM: Eric S. Stuckey, City Administrator  
Paul P. Holzen, Director of Engineering  
Patricia Proctor, Utilities Engineer II

SUBJECT: Sewer Availability Request for 4115 Clovercroft Road (Map 80 Parcel 31.02)

### **Purpose**

The purpose of this memorandum is to forward to the Board of Mayor and Aldermen (BOMA) a request for sewer availability for 4115 Clovercroft Road (Map 80 Parcel 31.02).

### **Background**

A request for sewer availability (1-SFUE) for 4115 Clovercroft Road (Map 80 Parcel 31.02) was submitted on July 28, 2014. The property is located within the Urban Growth Boundary and is adjacent to the City of Franklin City Limits. This property is located within the Watson Branch Basin and is within 200 feet from existing or future City sewer. **The property owner is requesting that this availability be approved.**

It has been the Board's policy to require properties located outside of the City Limits and requesting more than 1 SFUE to also require annexation. This request however, is for only 1 SFUE.

### **Financial Impact**

None.

### **Recommendation**

Staff recommends approving availability per the applicant's request.

**4115 CLOVERCROFT ROAD  
SEWER AVAILABILITY  
EXHIBIT MAP**

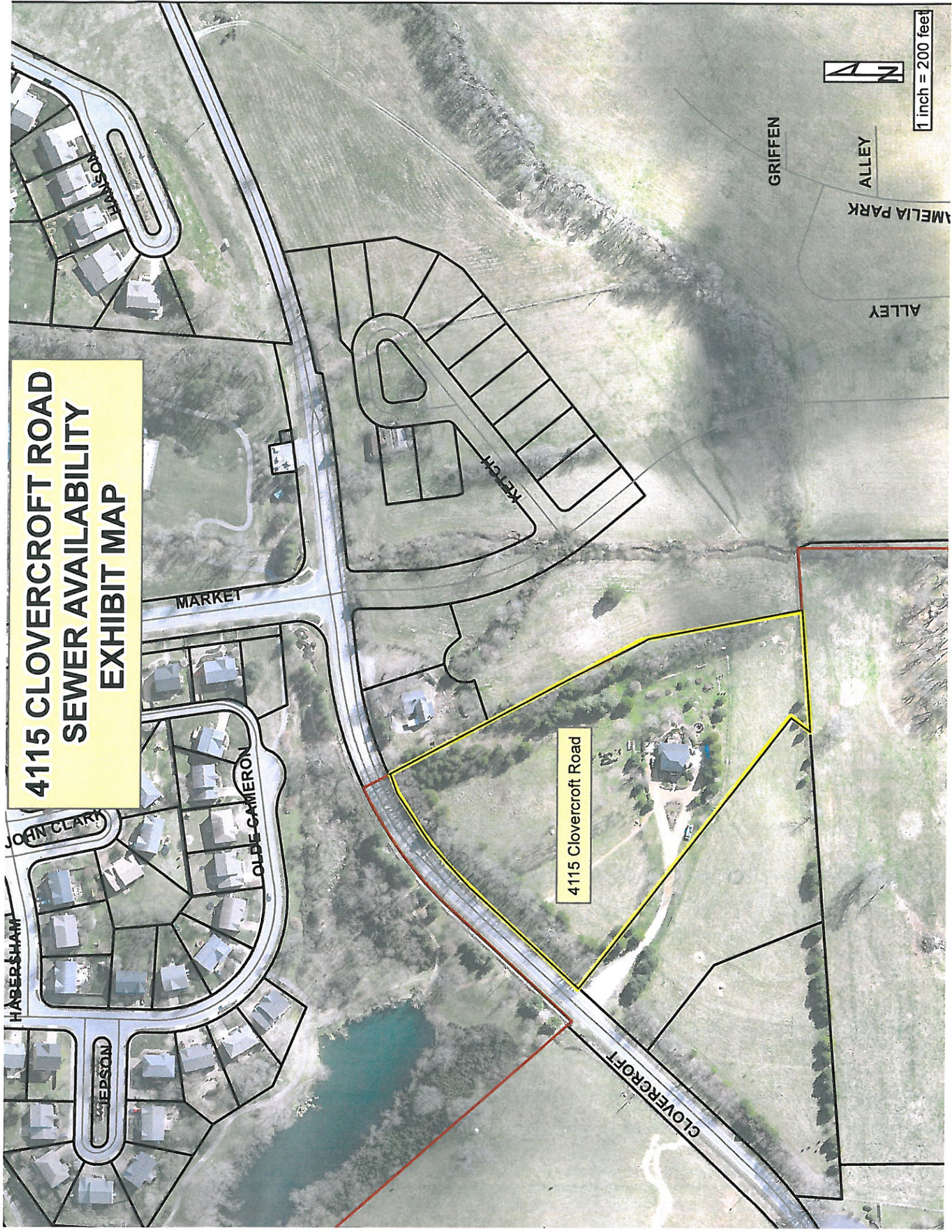

4115 Clovercroft Road



1 inch = 200 feet

HABERSHAM

STEPPERSON

JOHN CLARK

OLDE CAMERON

MARKET

KETCH

GRIFFEN

ALLEY

AMELIA PARK

ALLEY

CLOVERCROFT



HISTORIC  
FRANKLIN  
TENNESSEE

# Request for Water and/or Sewer Availability & Associated Costs

Please fill in the following information & return this form with the site plan per directions below. Incomplete forms will result in the request being returned until all of the information is included. Refer to the attached memo for fees and additional information.

Type of Availability Requested:	<input type="checkbox"/> Water Only <input checked="" type="checkbox"/> Sewer Only <input type="checkbox"/> Water & Sewer
Project Name	Phil Hutcherson
Subdivision, Section, Lot #	4115 Clovercroft Rd
Map & Parcel #	Map 80, Parcel 31.02
Property Address	4115 Clovercroft Rd.
Existing Zoning	
City Project # (If Applicable)	
Anticipated sewage flows in Single Family Unit Equivalents (SFUEs). 1 SFUE = 350 GPD.	①
Anticipated Water Meter Size	3 1/4 (3/4")
Applicant's Name & Company	Phil Hutcherson P.O. Box 682245 / Franklin, TN
Applicant's Address	37068
Applicant's Email	phutcherson@yahoo.com
Applicant's Phone #	615-790-1746

\* MUST submit a preliminary plan with site map, including existing water and sewer lines near the site.

**Apply to:**

Patricia Proctor, P.E. – Utilities Project Manager  
City of Franklin Engineering Department  
109 3<sup>rd</sup> Ave South  
Franklin, TN 37065

Date Submitted: 7/28/2014